

### Appendix 13 – Proposed House Type D

- NOTES:
1. SEE NOTES FROM PREVIOUS DRAWINGS.
  2. THIS DRAWING IS A CONCEPTUAL DESIGN AND SHOULD BE USED AS A GUIDE ONLY. IT IS NOT A CONTRACT DOCUMENT. THE CLIENT SHALL BE RESPONSIBLE FOR OBTAINING ALL NECESSARY PERMITS AND APPROVALS FROM THE LOCAL AUTHORITY AND OTHER RELEVANT BODIES.
  3. ALL DIMENSIONS TO BE VERIFIED ON SITE PRIOR TO ANY WORK BEING COMMENCED.
  4. THE ARCHITECTS SHALL BE RESPONSIBLE FOR THE DESIGN OF THE HOUSE AND SHALL BE RESPONSIBLE FOR OBTAINING ALL NECESSARY PERMITS AND APPROVALS FROM THE LOCAL AUTHORITY AND OTHER RELEVANT BODIES.
  5. THE ARCHITECTS SHALL BE RESPONSIBLE FOR THE DESIGN OF THE HOUSE AND SHALL BE RESPONSIBLE FOR OBTAINING ALL NECESSARY PERMITS AND APPROVALS FROM THE LOCAL AUTHORITY AND OTHER RELEVANT BODIES.
  6. THE ARCHITECTS SHALL BE RESPONSIBLE FOR THE DESIGN OF THE HOUSE AND SHALL BE RESPONSIBLE FOR OBTAINING ALL NECESSARY PERMITS AND APPROVALS FROM THE LOCAL AUTHORITY AND OTHER RELEVANT BODIES.
  7. THE ARCHITECTS SHALL BE RESPONSIBLE FOR THE DESIGN OF THE HOUSE AND SHALL BE RESPONSIBLE FOR OBTAINING ALL NECESSARY PERMITS AND APPROVALS FROM THE LOCAL AUTHORITY AND OTHER RELEVANT BODIES.

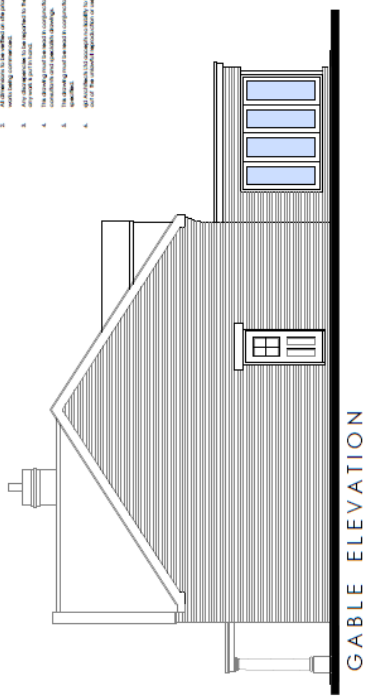

FRONT ELEVATION



GABLE ELEVATION

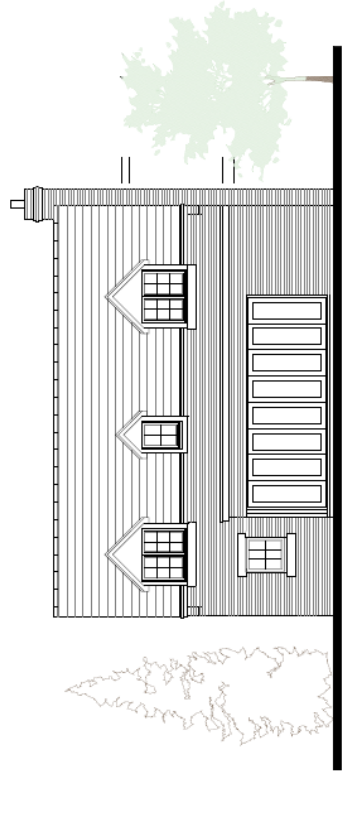

REAR ELEVATION  
TYPE D

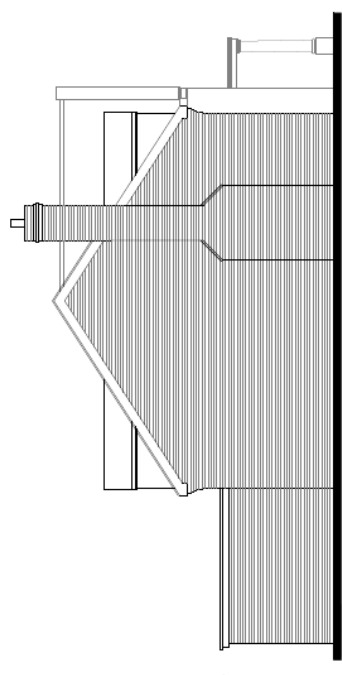

GABLE ELEVATION

REV DATE DETAILS

**sjd Architects Ltd**  
 11 BURNLEY ROAD, BURNLEY, LANCASHIRE, BL9 7JG  
 TEL: 01757 400111 FAX: 01757 400112  
 www.sjdarchitects.com

CLIENT: LEVEN RIDGE DEVELOPMENTS LTD.  
 ADDRESS: LEVEN BANK FARM  
 LEVEN, LEVENHAM, CHESHIRE, SK12 8JG  
 PROJECT NO: 1336

DATE: JAN 18 DRAWING NO: 1336-13-109

PROJECT NAME: PLANNING